

VICINITY MAP

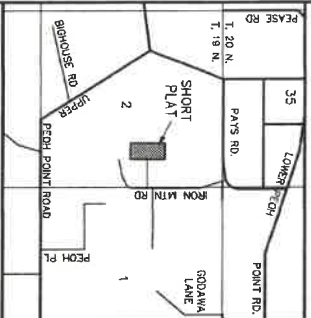

APPROVALS

KITTITAS COUNTY DEPARTMENT OF PUBLIC WORKS
 EXAMINED AND APPROVED THIS _____ DAY OF _____ A.D., 2022

KITTITAS COUNTY ENGINEER
 KITTITAS COUNTY HEALTH DEPARTMENT
 I HEREBY CERTIFY THAT THE PLAT HAS BEEN EXAMINED AND CONFORMS WITH CURRENT KITTITAS COUNTY CODE CHAPTER 13.
 DATED THIS _____ DAY OF _____ A.D., 2022

KITTITAS COUNTY HEALTH OFFICER
 CERTIFICATE OF COUNTY PLANNING DIRECTOR
 I HEREBY CERTIFY THAT THE EGAN SHORT PLAT HAS BEEN EXAMINED BY ME AND FIND THAT IT CONFORMS TO THE COMPREHENSIVE PLAN OF THE KITTITAS COUNTY PLANNING COMMISSION.
 DATED THIS _____ DAY OF _____ A.D., 2022

KITTITAS COUNTY PLANNING DIRECTOR
 CERTIFICATE OF KITTITAS COUNTY TREASURER
 I HEREBY CERTIFY THAT THE TAXES AND ASSESSMENTS ARE PAID FOR THE PRECEDING YEARS AND FOR THIS YEAR IN WHICH THE PLAT IS NOW TO BE MADE.
 PARCEL NO. 422838
 DATED THIS _____ DAY OF _____ A.D., 2022

KITTITAS COUNTY TREASURER
 NAME AND ADDRESS - ORIGINAL TRACT OWNERS
 NAME: TIM & CHRISTINE EGAN
 ADDRESS: 278 IRON MOUNTAIN RD
 CLE ELUM, WA 99222-8490
 PHONE: (206) 714-1097
 EXISTING ZONE: AG-5
 SOURCE OF WATER: SHARED WELL
 SEWER SYSTEM: ON SITE SEWAGE SYSTEMS
 SHOW MEASURE: NO IMPROVEMENTS PER THIS APP.
 NO. OF SHORT PLATED LOTS: TWO (2)
 SCALE: 1" = 100'

SUBMITTED ON: _____
 AUTOMATIC APPROVAL DATE: _____
 RETURNED FOR CAUSE ON: _____

**EGAN SHORT PLAT
 PART OF SECTION 2, T. 19 N., R. 15 E., W.M.
 KITTITAS COUNTY, WASHINGTON**

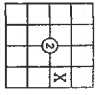
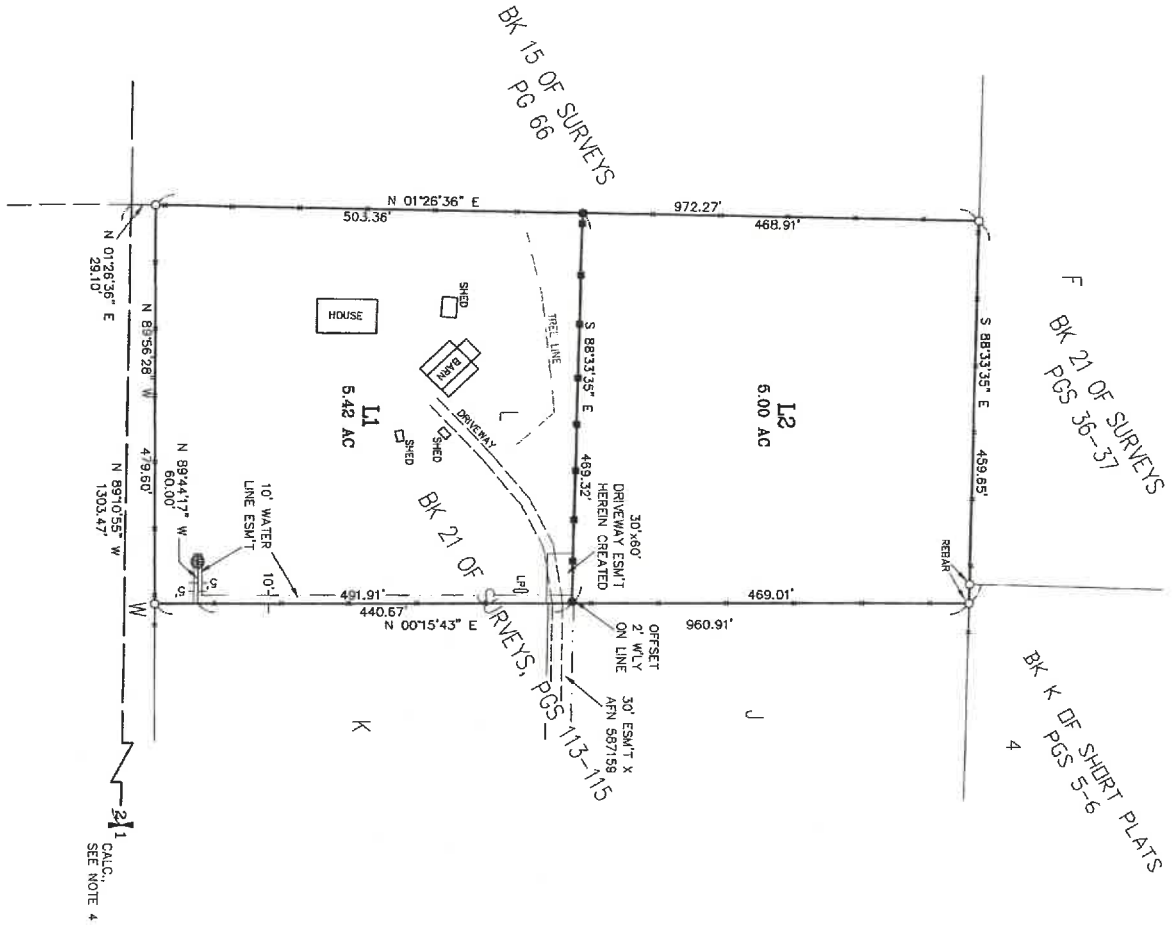

SP-23-00001
 SPF-24-000??
 (IN FEET)
 1 Inch = 100 Ft.

- LEGEND**
- SET 5/8" REBAR W/ CAP - CRUSE 36615
 - SET LATH ON LINE
 - FOUND PIN & CAP L.S. 18078 UNLESS NOTED OTHERWISE
 - x — FENCE
 - ⊙ WELL

ORIGINAL PARCEL DESCRIPTION
 PARCEL L OF THAT CERTAIN SURVEY AS RECORDED OCTOBER 10, 1995 IN BOOK 21 OF SURVEYS, PAGES 113, 114 AND 115, UNDER AUDITOR'S FILE NO. 5860066, RECORDS OF KITTITAS COUNTY, WASHINGTON, BEING A PORTION OF THE SOUTHEAST QUARTER OF THE NORTHWEST 1/4 OF SECTION 21, TOWNSHIP 19 NORTH, RANGE 15 EAST WITHIN THE COUNTY OF KITTITAS, STATE OF WASHINGTON.
 TOGETHER WITH EASEMENT X AND EASEMENT A FOR INGRESS AND EGRESS AS MORE PARTICULARLY DESCRIBED IN DOCUMENT RECORDED NOVEMBER 17, 1995 UNDER AUDITOR'S FILE NO. 597159.

AUDITOR'S CERTIFICATE
 Filed for record this _____ day of _____ 2024, at _____ M., in Book W of Short Plats at page(s) _____ at the request of Cruse & Associates.
 RECEIVING NO. _____
 BRYAN ELIOTT by _____
 KITTITAS COUNTY AUDITOR
 SURVEYOR'S CERTIFICATE
 Kittitas County COS

This map correctly represents a survey made by me or under my direction in conformance with the requirements of the Survey Recording Act of the request of TIM EGAN in JANUARY of 2023.
PRELIMINARY ONLY!



CRUSE & ASSOCIATES
 PROFESSIONAL LAND SURVEYORS
 217 E. Fourth St.
 Ellensburg, WA 98928
 P.O. Box 959
 (509) 962-8242
EGAN SHORT PLAT



**EGAN SHORT PLAT
PART OF SECTION 2, T. 19 N., R. 15 E., W.M.
KITITAS COUNTY, WASHINGTON**

SP-23-00001
SPF-24-0000?

DEDICATION
KNOW ALL MEN BY THESE PRESENT THAT TIMOTHY J. EGAN AND CHRISTINE A. EGAN, HUSBAND AND WIFE, OWNERS IN FEE SIMPLE OF THE HEREIN DESCRIBED REAL PROPERTY, DO HEREBY DECLARE, SUBVIDE AND PLAT AS HEREIN DESCRIBED. IN WITNESS WHEREOF, WE HAVE SET OUR HANDS THIS _____ DAY OF _____, A.D., 2024.

TIMOTHY J. EGAN
CHRISTINE A. EGAN

ACKNOWLEDGEMENT
STATE OF WASHINGTON }
COUNTY OF KITITAS } S.S.

THIS IS TO CERTIFY THAT ON THIS _____ DAY OF _____, A.D., 2024, BEFORE ME, THE UNDERSIGNED NOTARY PUBLIC, PERSONALLY APPEARED TIMOTHY J. EGAN AND CHRISTINE A. EGAN, TO ME KNOWN TO BE THE PERSONS WHO EXECUTED THE FOREGOING DEDICATION AND ACKNOWLEDGED TO ME THAT THEY SIGNED THE SAME AS THEIR FREE AND VOLUNTARY ACT AND DEED FOR THE USES AND PURPOSES THEREIN MENTIONED.

WITNESS MY HAND AND OFFICIAL SEAL THE DAY AND YEAR FIRST WRITTEN.
NOTARY PUBLIC IN AND FOR THE STATE OF WASHINGTON RESIDING AT _____
MY COMMISSION EXPIRES: _____

DEDICATION

KNOW ALL MEN BY THESE PRESENT THAT BOEING EMPLOYEES CREDIT UNION, THE UNDERSIGNED BENEFICIARY OF A DEED OF TRUST FOR THE HEREIN DESCRIBED REAL PROPERTY, DOES HEREBY DECLARE, SUBVIDE AND PLAT AS HEREIN DESCRIBED. IN WITNESS WHEREOF, WE HAVE SET OUR HANDS THIS _____ DAY OF _____, A.D., 2024.

BOEING EMPLOYEES CREDIT UNION
NAME _____ TITLE _____
NAME _____ TITLE _____

ACKNOWLEDGEMENT
STATE OF WASHINGTON }
COUNTY OF _____ } S.S.

THIS IS TO CERTIFY THAT ON THIS _____ DAY OF _____, A.D., 2024, BEFORE ME, THE UNDERSIGNED NOTARY PUBLIC, PERSONALLY APPEARED _____ AND _____, RESPECTIVELY OF BOEING EMPLOYEES CREDIT UNION, THE ACKNOWLEDGED THE SAID INSTRUMENT TO BE THE FREE AND VOLUNTARY ACT AND DEED OF SAID BOEING EMPLOYEES CREDIT UNION, FOR THE USES AND PURPOSES THEREIN MENTIONED, AND ON OATH STATED THAT THEY WERE AUTHORIZED TO EXECUTE THE SAID INSTRUMENT.

WITNESS MY HAND AND OFFICIAL SEAL THE DAY AND YEAR FIRST WRITTEN.
NOTARY PUBLIC IN AND FOR THE STATE OF WASHINGTON RESIDING AT _____
MY COMMISSION EXPIRES: _____

NOTES:

1. THIS SURVEY WAS PERFORMED USING A TOPCON GTS SERIES TOTAL STATION. THE CONTROLLING MONUMENTS AND PROPERTY CORNERS SHOWN HEREON WERE LOCATED, STAKED AND CHECKED FROM A CLOSED FIELD TRAVERSE IN EXCESS OF 1:10,000 LINEAR CLOSURE AFTER AZIMUTH ADJUSTMENT.
2. A PUBLIC UTILITY EASEMENT 10 FEET IN WIDTH IS RESERVED ALONG ALL LOT LINES. THE 10 FOOT EASEMENT SHALL ABUT THE EXTERIOR PLAT BOUNDARY AND SHALL BE DIVIDED 5 FEET ON EACH SIDE OF INTERIOR LOT LINES. SAID EASEMENT SHALL ALSO BE USED FOR IRRIGATION.
3. FOR SECTION SUBDIVISION, SECTION AND QUARTER SECTION CORNER DOCUMENTATION, BASIS OF BEARINGS AND ADDITIONAL SURVEY INFORMATION, SEE BOOK 21 OF SURVEYS, PAGES 113-115 AND THE SURVEY'S REFERENCED THEREON.
4. MAINTENANCE OF THE ACCESS IS THE RESPONSIBILITY OF THE PROPERTY OWNERS WHO BENEFIT FROM ITS USE.
5. AN APPROVED ACCESS PERMIT WILL BE REQUIRED FROM THE DEPARTMENT OF PUBLIC WORKS PRIOR TO CREATING ANY NEW DRIVEWAY ACCESS OR PERFORMING WORK WITHIN THE COUNTY ROAD RIGHT OF WAY.
6. ANY FURTHER SUBDIVISION OR LOTS TO BE SERVED BY PROPOSED ACCESS MAY RESULT IN FURTHER ACCESS REQUIREMENTS. SEE KITITAS COUNTY ROAD STANDARDS.
7. ALL DEVELOPMENT MUST COMPLY WITH INTERNATIONAL FIRE CODE.
8. ACCORDING TO KITITAS RECLAMATION DISTRICT (KRD) RECORDS, LOT L1 HAS 4 IRRIGABLE ACRES; LOT L2 HAS NO IRRIGABLE ACRES. KRD WATER MAY ONLY BE APPLIED TO IRRIGABLE ACREAGE.
9. FULL PAYMENT OF ANNUAL KRD ASSESSMENT IS REQUIRED REGARDLESS OF THE USE OR NON-USE OF WATER BY THE OWNER.
10. THE LANDOWNERS MUST PROVIDE FOR THE APPOINTMENT OF ONE WATER MASTER FOR EACH TURNOUT, WHO SHALL BE RESPONSIBLE FOR ORDERING WATER FOR THE ENTIRE PLAT. THE WATER MASTER SHALL BE RESPONSIBLE FOR KEEPING WATER USE RECORDS FOR EACH LOT. KRD WILL ONLY BE RESPONSIBLE FOR KEEPING RECORDS ON THE TOTAL WATER ORDERED AT THE KRD TURNOUT.
11. KRD OPERATIONS AND MAINTENANCE ROADS ARE FOR DISTRICT USE ONLY. RESIDENTIAL AND RECREATIONAL USE IS PROHIBITED.
12. KRD IS ONLY RESPONSIBLE FOR DELIVERY OF WATER TO THE HIGHEST FEASIBLE POINT IN EACH 160 ACRE UNIT OR DESIGNATED TURNOUT. THE KRD IS NOT RESPONSIBLE FOR WATER DELIVERY LOSS (SEEPAGE, EVAPORATION, ETC.) BELOW THE DESIGNATED TURNOUT.
13. WETTERING IS REQUIRED FOR ALL NEW USES OF DOMESTIC WATER FOR RESIDENTIAL WELL CONNECTIONS AND USAGE MUST BE RECORDED IN A MANNER CONSISTENT WITH KITITAS COUNTY CODE CHAPTER 13.33.027 AND ECOLOGY REGULATIONS.
14. THE APPROVAL OF THIS DIVISION OF LAND PROVIDES NO GUARANTEE THAT USE OF WATER UNDER THE GROUND WATER EXEMPTION (RCW 90.44.050) FOR THIS PLAT OR ANY PORTION THEREOF WILL NOT BE SUBJECT TO CURTAILMENT BY THE DEPARTMENT OF ECOLOGY OR A COURT OF LAW.
15. ENVIRONMENTAL AND STATUTORY REVIEW MAY BE REQUIRED FOR ALL CURRENT AND FUTURE DEVELOPMENT, CONSTRUCTION, AND IMPROVEMENTS. THE APPLICANT AND/OR ALL FUTURE OWNERS OF ANY LOT OR LOTS WITHIN THIS SUBDIVISION ARE RESPONSIBLE FOR COMPLIANCE WITH ALL APPLICABLE LOCAL, STATE, AND FEDERAL RULES, REQUIREMENTS, CODES, AND REGULATIONS. IT IS INCUMBENT UPON SAID APPLICANTS AND FUTURE OWNERS TO INVESTIGATE FOR AND OBTAIN FROM THE APPROPRIATE AGENCY OR THEIR REPRESENTATIVE, ALL REQUIRED PERMITS, LICENSES AND APPROVALS FOR ANY DEVELOPMENT, CONSTRUCTION, AND/OR IMPROVEMENTS THAT OCCUR WITHIN THE BOUNDARIES OF THIS SUBDIVISION.



AUDITOR'S CERTIFICATE
Filed for record this _____ day of _____, 2024, at _____, in Book M of Short Plats
of page(s) _____ at the request of Cruse & Associates
RECEIVING NO. _____

BRYAN ELIOTT, Auditor
KITITAS COUNTY AUDITOR
CRUSE & ASSOCIATES
PROFESSIONAL LAND SURVEYORS
217 E. Fourth St.
Ellensburg, WA 98926
P.O. Box 959
(509) 982-8242
EGAN SHORT PLAT